



GVD NEC SFA-ready AI NVR M3A04

Standalone & turnkey NVR powered by preinstalled HD NVR software suite to deliver essential and high-end IP video surveillance

To run a building complex, retail chain, city, or nation, it needs various systems that are usually so different, with different data structures and different software applications. In the past, it meant troubles and chaos when it came to system integration. Data acquisition alone poses many challenges. System integrators have to decide a communication protocol for different systems to work together and exchange system data over the network.

To fix the problem of data exchange, except for Modbus support in NVR and modular design in VMS, GVD additionally features this high-performance NVR M3A04 to feature Deep-Learning AI, sophisticated VCA, and Facial Recognition.

GVD's Central Management Platform is managed by VMS Manager to promptly and remotely control and configure the whole video system.

2. Assess



Facial Recognition

As retail heads to an unmanned world, the technologies allowing customer's self-service become crucial, such as an access control without check-in and an automatic charge without checkout.

And, as enterprise heads to automation, the technologies saving staff cost become popular. For example, a sensor that auto sets room temperature, or a gate that identifies a visitor by his moving face in real-time as he walks in naturally without stopping in front of the camera.

NEC, the currently most precise face-recognition engine in the world, comes to the helps of the retailers and enterprise leaders, not only for access control but also to deter shoplifting.

Now GVD M3A04 can receive NEC data and exchange data with GVD VMS.

1 Run a face search and document your facial investigation on GVD VMS.

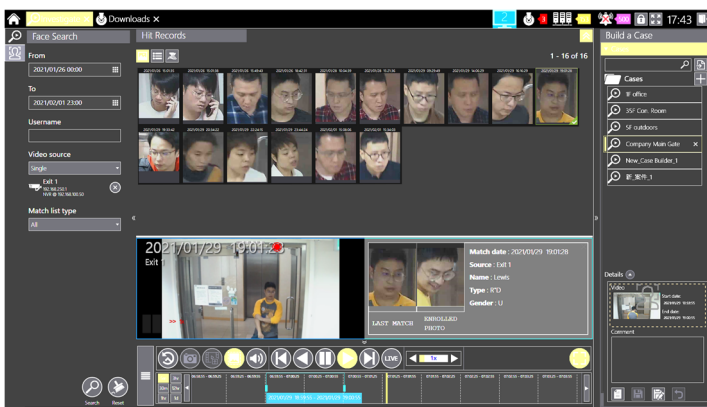

GVD features

- Retrieves a face alarm on-map
- Retrieves a face alarm with relevant video
- Supports watch lists of faces
- Supports the setup of face alarms (with GVD Rule Wizard)
- Pushes face alarm notices onto mobile phones/tablets
- Documents your investigation of faces (with GVD Case Builder)

2 Export your face investigation to a systematic PDF report.

Company Main Gate

Exporter : root
Date exported : 2021/02/01 17:54:20
Notes:

Video date : 2021/01/29 18:59:55-2021/01/29 19:00:55



Lewis 1/2

[\[192_168_250_1\]_Exit_1_20210129T185955+PT00D00H01M00S.ava](#)

Click the linked text to find the exported *.AVA video in containing folder. See the appendix to know how to view the video.

Video date : 2021/01/26 18:41:59-2021/01/26 18:42:59



Lewis 2/2

[\[192_168_250_1\]_Exit_1_20210126T184159+PT00D00H01M00S.ava](#)

Click the linked text to find the exported *.AVA video in containing folder. See the appendix to know how to view the video.

Play video

To view the exported *.AVA video, use the portable "Mega Pattern" included with the exportation. First run the MegaPatternPortable.exe included in the exported folder. Then there are two ways to view that video:

- 1) Browse for the *.AVA exported video; or
- 2) Drag-and-drop the *.AVA exported video in the portable "Mega Pattern" that opens.



GVD HVR Highlights

- **Virtual Hard Disk (VHD) - Painless system recovery**

GVD loads the NVR with a “virtual hard disk” (VHD), which is a Windows-based system image tool to take a snapshot of system status and NVR software settings to recover your system within 5 minutes once a severe system failure or OS/software corruption occurs in the future. This tool can reduce not only RMA but also the need for on-site support. For users, everything just falls back into place so soon.

- **Bandwidth economy - Less demand on network bandwidth**

Network bandwidth is the critical consideration when it comes to IP video surveillance system, especially when a large group of cameras is in there. To diminish the impact of limited bandwidth, the NVR adopts a variety of techniques such as TSE (Time Sector Engine), ROI, Turbo Mode, Adaptive Video Streams, Playout Control, Live Multicast, sub channels and so on to maintain video quality and fluent streams.

- **Dual-monitor display - Broad viewing horizons**

The NVR extends the video view onto a secondary display. Max. 80 live video can be seen on two screens simultaneously on your workstation. To handle HD video and large video data, the NVR takes advantage of the technique such as TSE (Time Sector Engine), ROI, Turbo Mode, Adaptive Video Streams, Playout Control, Live Multicast, sub-channels and so on to boost the display performance, even with limited bandwidth.

- **Region of Interest - Gets the most out of a megapixel cam**

The HD NVR Manager features ROI (Region of Interest), which takes advantage of ePTZ for non-mechanic cameras to perform digital PTZ. Use an ROI to get the extreme close-up of a small zone from a high-resolution video without losing high sharpness. Besides, ROIs can be saved with video patterns to facilitate video viewing.

- **Dual codec & sub channels - Optimal video live-view**

For a camera capable of substreams, GVD HD NVR Manager allows multiple video profiles to send a lower-profile substream instead of the higher-profile mainstream over a congested network. The software can also record and store these substreams in reduced size of storage, and the NVR supports dual codec of cameras to allow different compressions for live video view, playback and recording.



GVD VMS Features

■ Case Builder



GVD's VMS Manager features a Case Builder that systematically documents your investigation on a suspicious case on your business floors. Record each your investigation act with a "note", supported by a text description, video clip, or screenshot. Then, further store these "notes" in a "list", which then forms an organized documentation of your investigation on an a case. In some worst conditions, the document provides you with the evidence required for criminal investigation.

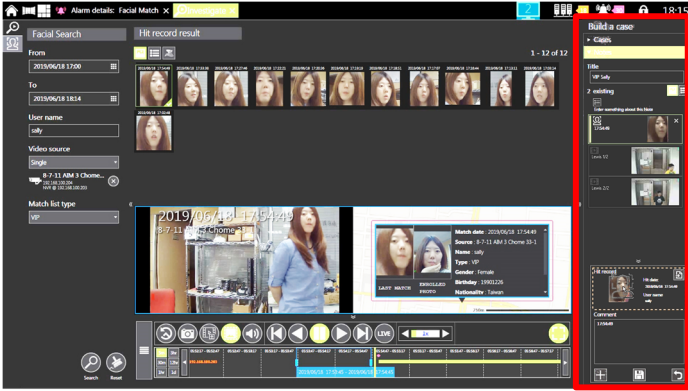

■ GIS maps integration



The VMS Manager integrates "Facility Maps" and "GIS maps" to truly mitigate the complexity of large-scale IP video surveillance city-wide or nation-wide. You can search for a face and view where a face hit took places on-map.

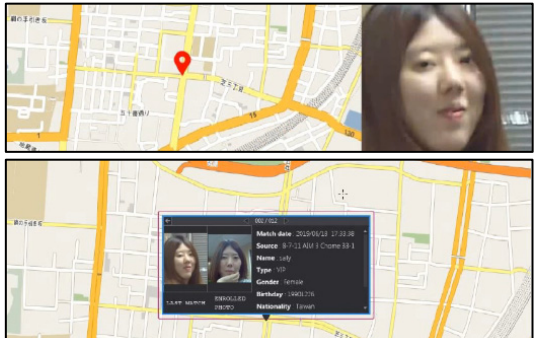

■ SW-E2200-CW03 bundled & powerful data retrieval

A software program SW-E2200-CW03, i.e. "CMS Manager", is pre-installed with the VMS Manager to bring a full remote configuration tool of NVRs and cameras. This "CMS Manager" features powerful data retrieval for POS, ATM, LPR, including search by time, by a number, by interest lists, and also "fuzzy search" for license plate numbers.

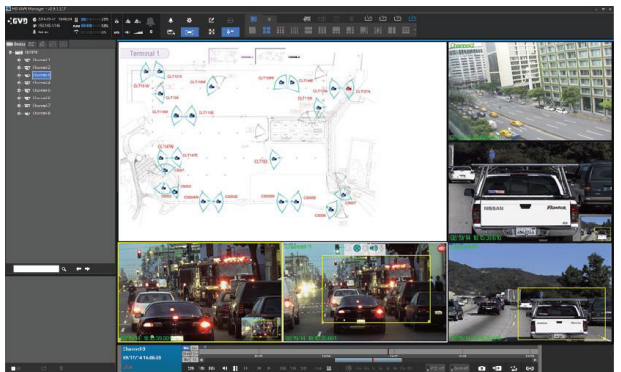

■ Adaptive Video Streams

Adaptive Video Streams is a technology for a viewer to stream not necessarily the high-profile main stream but possibly the low-profile sub stream as long as the size of the accessing viewer is small enough to compensate for the low video quality, which poses a great help for video display in poor network conditions. The VMS Manager lets you enable/disable this feature for an individual viewer, and there is also a platform-wide limit on the viewer size to give up this feature, which makes the feature more flexible.

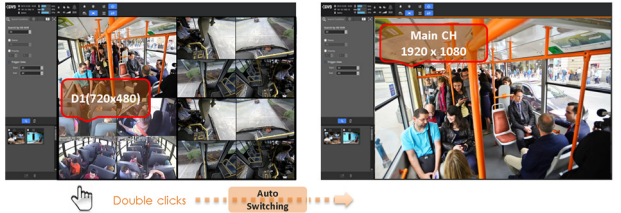

System architecture

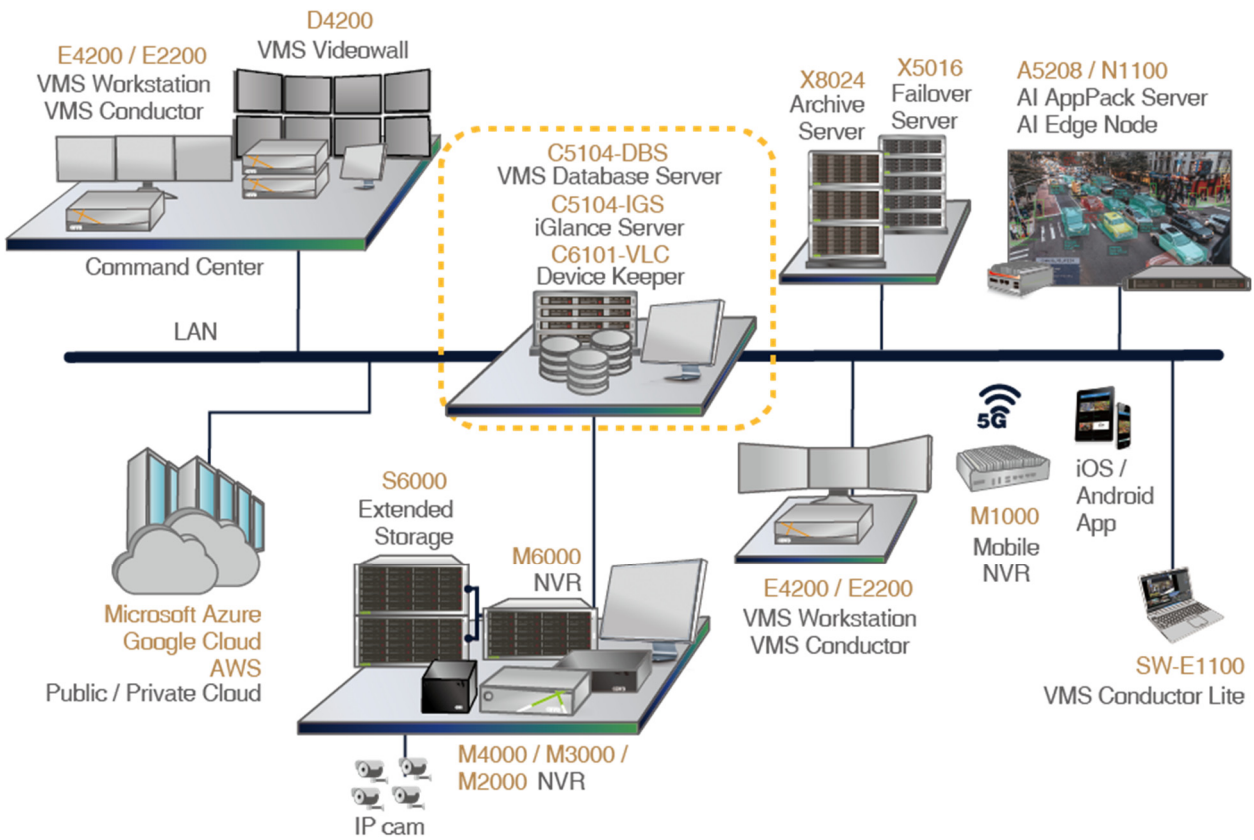

Specifications



| Product | | M3A04 |
|----------------------------|-----------------------------|---|
| Description | NEC SFA-Ready AI NVR | |
| System | CPU | Intel® Core™ i7 |
| | Memory | 16GB |
| | Operating System | Windows® 10 IoT |
| | Watchdog | Hardware watchdog & software watchdog |
| Storage | Interface | 3.5" SATA III HDD |
| | Hard disk trays (bays) | 4 pcs |
| | Storage capacity | 4 x 10TB |
| Display | Output | 1 x HDMI; 2 x DisplayPort |
| | Local display resolution | 4K |
| Interface | USB port | Front: 2 x USB3.1; Rear: 6 x USB3.1 + 2 x USB2.0; Onboard: 1 x 2X5 USB 2.0 header; 1 x front USB2.0 header; 1 x front USB3.1 header |
| | Audio port | Rear: 1 x mic-in, 1 x line-out, 1 x line-in; Onboard: 1 x audio header |
| | Serial COM port | Onboard: 1 x RS232 header |
| Network | LAN port | 2 x Gigabit Ethernet |
| Power | Voltage | 100~240 Vac, 50-60 Hz |
| | Power supply | 500W |
| | Avg. consumption (w/o HDD) | 110W |
| Environment | Operating temp. | 0°C~40°C (32°F~104°F) |
| | Storage temp. | -10°C~60°C (14°F~140°F) |
| | Operating humidity | 0%~90% |
| | Storage humidity | 5%~95% |
| Mechanic | Form factor | Tiny Cube |
| | Dimensions(W)x(H)x(D) | 216 x 198 x 332 mm |
| | Chassis | Black aluminium chassis; Front panel: brushed aluminium |
| | Certification | CE, FCC, CE, RoHS, Energy Star 5.0, |
| | Net weight w/o HDD | 3.5 Kg |
| Software | | |
| Video recording | IP camera license | 8 or 16 channels; max. 8 x SFA-Ready virtual channels |
| | Recording rate | Max. 128Mbps |
| | Recording resolution | D1, 1.3~20 megapixels |
| | Recording mode | Full-time recording, manual recording, recording by schedule, event, alarm, video motion detection |
| | Video codec | H.265, H.264, MPEG4, M-JPEG, MxPEG |
| | Audio codec | G.711, G.726, AAC |
| | Streaming type | Unicast & multicast |
| Video display & management | Local display (AVS enabled) | 300fps@Full HD |
| | No. of live video streams | 64 |

Specifications



| Product | | M3A04 |
|-----------------------|-------------------------|--|
| | Display pattern | 1, 2, 3, 4, 5, 6, 8, 9, 12, 13, 16, 18, 24, 25, 36, 48, 64 |
| | Live-view operation | ROI, ePTZ, corridor mode, software de-warp, digital zoom in/out, onscreen PTZ |
| | ONVIF | ONVIF 2.6+, Profile-S |
| | Synchronous playback | Up to 16ch |
| | Playback controls | Forward/backward playback, pause, jump to next/previous frame, go to date, speed controls, go to some time later/ago (0.5/1/5 minutes) |
| | Video export | Via USB (*.MKV, *.AVI & *.AVA supported), digital watermark |
| | Video search | By time, alarm, event, missing object, foreign object, E-Fence, people counting, transaction data from POS |
| PTZ | Controlling device | Mouse, K205 Keyboard |
| | Operation | Direction controls, zoom in/out, preset, patrol |
| VCA | Features | E-Fence, video motion detection, people counting, missing/foreign object search |
| | Event search | Search for a missing or foreign object; search for an event of people counting, video motion, or E-Fence |
| | Trigger source | Video loss, sensor trigger, HDD crash, system crash, abnormal transaction from POS, E-Fence, video motion detection, people counting |
| | Reaction | User-definable text message, video pattern popup, e-mail, output alarm signal, trigger recording, PTZ preset |
| | Setup | A Rule Wizard for flexible setup |
| Alarm | Trigger source | Video loss, sensor trigger, HDD crash, system crash, abnormal transaction from POS, E-Fence, video motion detection, people counting |
| | Reaction | User-definable text message, video pattern popup, e-mail, output alarm signal, trigger recording, PTZ preset |
| | Setup | A Rule Wizard for flexible setup |
| POS | License | 4 units |
| | Integration | Integrable with all brands via POS filters |
| | Transaction (data) view | Pattern-view with both transaction data and relevant videos |
| | Data search/retrieval | Search by time, keyword or price to retrieve transaction data with relevant video |
| | POS alarm | Alarm setup by item or value; supporting popup alarm, email alarm, text message alarm, etc. |
| Remote access clients | Web client | IE 9.0, 10.0, 11.0 |
| | APP client | iOS 10 and above; Android 5.0 and above |
| | PC thin client | VMS(E4200), CMS(SW-E2200-CW03), CMS Lite(E90-Window 8 &10) |
| | Number of clients | 5 |
| System | System update | NVR software update |
| | Backup & recovery | Yes, by VHD (virtual hard disk) |
| | Event logs | Event logs of system, cameras, users, etc. |
| | Languages | 20+ languages are supported, including English, Spanish, French, Dutch, Italian, Japanese, Chinese, etc. |